

152 ALTO

VILLAGE DANCE

♩ = 192

TOM KUBIS

A SOPRANO SAX

SOLE DISTRIBUTOR
VALERUS MUSIC PUBLISHERS

1ST ALTO SAX
SOPRANO SAX

2.

VILLAGE DANCE

F

GMA7(♯11) GMA7(♯11) F♯mi7 Bmi7

GMA7(♯11) GMA7(♯11) F♯mi7 Bmi7/E B/D♯

Ami7

Ami7

Ami7 E7(♯9)

AFTER SOLOS, D. C. AL CODA

8

G 3X PLAY 3 TIMES!

1. + 2.

3.

VILLAGE DANCE

TOM KUBIS

♩ = 152

2ND ALTO

SOLE DISTRIBUTOR
WALRUS MUSIC PUBLISHING

(2ND ALTO SAX)

2.

(VILLAGE DANCE)

8

G 3X (PLAY 3RD ONLY)

MICHAEL ZELAZO
MUSICAL ARRANGER

1ST TENOR

VILLAGE DANCE

TOM KUBIS

$\text{♩} = 132$

A

B

C

D

E (X) (PART 2, 4 + 6X ONLY)

1st Tenor P.P. 2

AFTER SOLOS, S.C. AL CODA

8

f

MICHAEL ZELAZO
MUSICAL SERVICES
(212) 261-3736/261-4814

♩ = 192

2ND TAKE TAVOR

VILLAGE DANCE

TOM KUBIS

A

B

C

D

E (6X) (PLAY 2, 4 + 6X ONLY)

F

2nd TENOR

AFTER SOLOS, D.C. AL CODA

8

G 3X TRICK 1st X

f

1. + 2. 3.

ff

MICHAEL ZELAZO
MUSICAL SERVICES
(212) 261-9726/261-4814

♩ = 132

BARI SAX

VILLAGE DANCE

TOM KUBIS

A

B

C

D

E (6x) (PLAY 2, 4 + 6x ONLY)

F

BARI SAX P. 2

AFTER SOLOS, D.C. AL CABA

G
3X (TACET 1st x)
f
ff
8
2
1. + 2.

MICHAEL ZELAZO
MUSICAL SERVICES
(213) 281-3738/281-4814

1ST B^b TRUMPET

VILLAGE DANCE

$\text{♩} = 132$

TOM KUBIS

A

B 7

D

E (X) (PLAY 2, 4 + 6 X odd) BONES 8

F 4

3

(1ST B^b TRUMPET)

.2.

(VILLAGE DANCE)

MICHAEL ZELAZO

2ND B^B TRUMPET

VILLAGE DANCE

$\text{♩} = 152$

TOM KUBIS

A

B

C

D

E **(6X)** (PLAY 1, 4 + 6 X OVER) **8**

BOXES

F **(LEAD)**

END LEAD

(2ND B^b TRUMPET)

2.

(VILLAGE DANCE)

MICHAEL ZELAZ

3RD B^B TRUMPET

VILLAGE DANCE

♩ = 132

TOM KUBIS

A

B 8 **C** 7

D

E (GX) (PLAY 2, 4 + 6 X OVER) 8

BONES

F

(3RD B^b TRUMPET)

.2.

(VILLAGE DANCE)

TRUMPET (A22)

VILLAGE DANCE

TOM KUBIS

$\text{♩} = 132$

A

1. 2. **B**

(w/ Soprano)
mf

C 7

D

E (6x BACKGROUNDS 2, 4 + 6 X ONLY)

Ami 7/8

Solo 8x + 4x

Ami 7/8

Ami 7/8

4TH B^B TRUMPET

VILLAGE DANCE

F $GMA7(\#11)$ $F\#mi7$ $Bmi7$ $GMA7(\#11)$

f $GMA7(\#11)$ $F\#mi7$ $Bmi7/E$ $B/D\#$

$Ami7/D$

$Ami7/D$

$Ami7/D$ $E7(\#9)$

AFTER SOLOS, D.C. AL CODA

8

G (3X) TACET 1ST X!

1. + 2. (2X0)

3.

MICHAEL ZELAZO

LEAD FROM BONE 1

01

VILLAGE DANCE

TOM KUBIS

A $\text{♩} = 152$

B $\text{♩} = 152$

C

D

E *last 2, 4 + 6 x only*

(LOC)

F

1ST TROMBONE

2.

(VILLAGE DANCE)

MICHAEL ZELAZO
MUSICAL EQUIPMENT

2ND TROMBONE

87

VILLAGE DANCE

TOM KUBIS

$\text{♩} = 132$

A

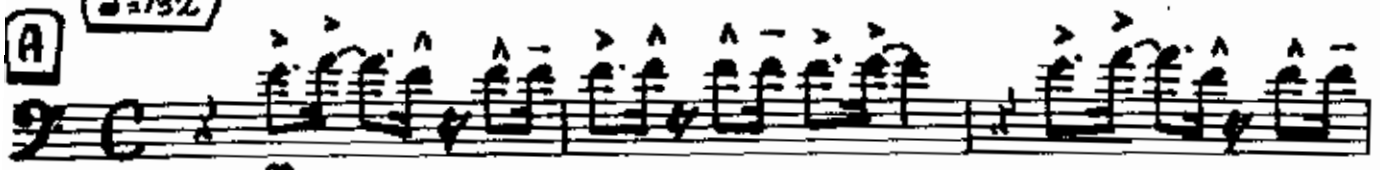

B

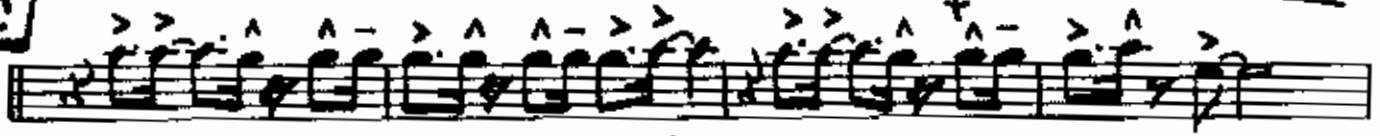

BVA

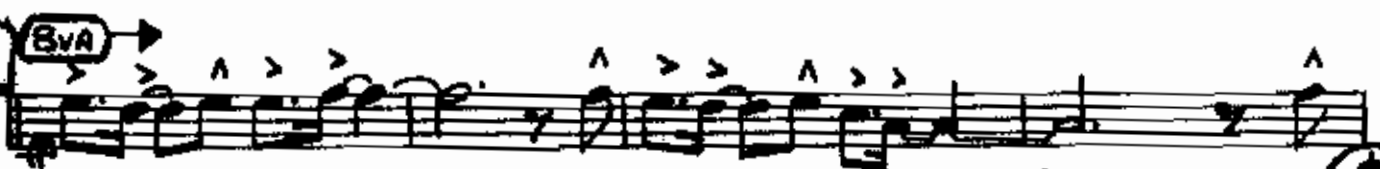

BVA

LOCO

LOCO *APP 2, 4 + 6 x only*

MICHAEL ZELAZO
MUSICAL SERVICES
 (213) 261-5736/201-4014

VILLAGE DANCE

TOM KUBIS

$\text{♩} = 132$

A

B

C

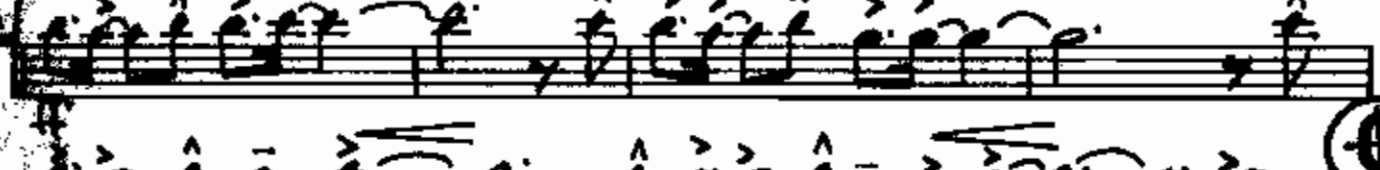
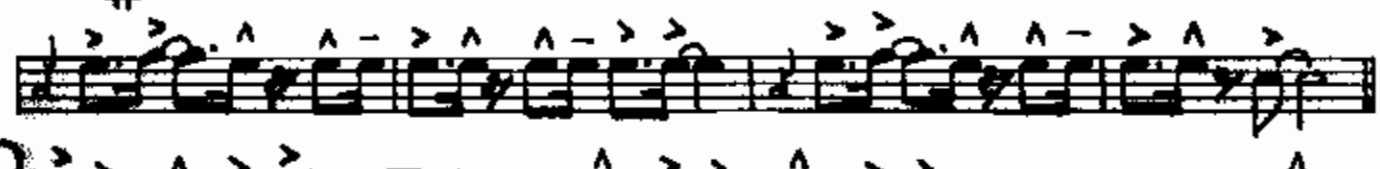
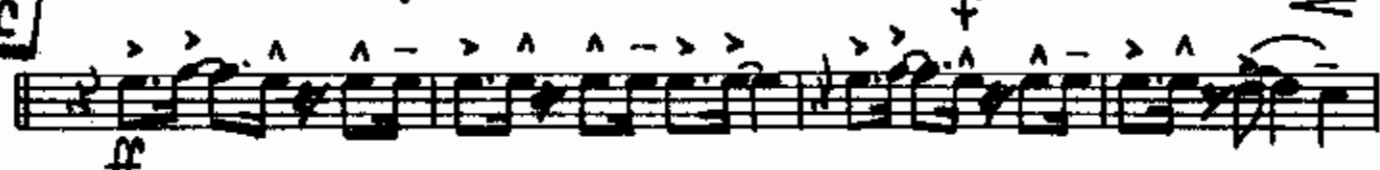

E $\text{6x 1st } 2, 4 + 6x \text{ 2nd}$

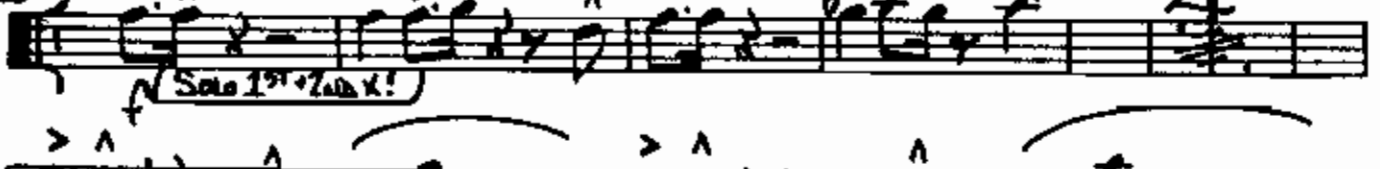

Solo 1st + 2nd!

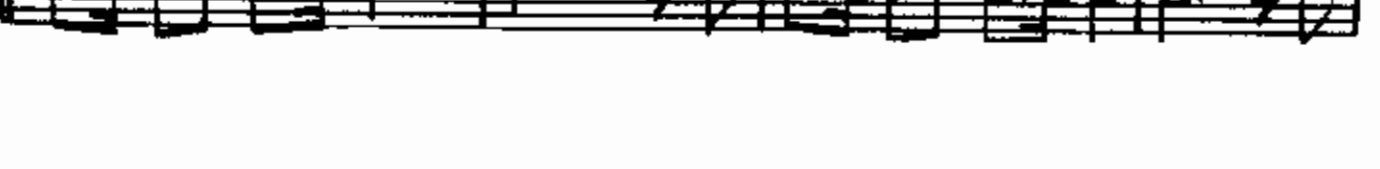
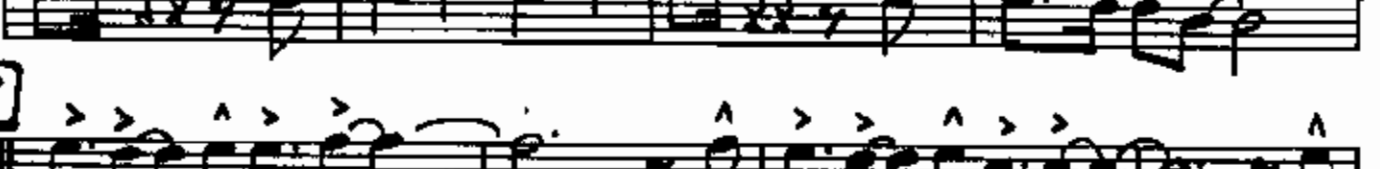
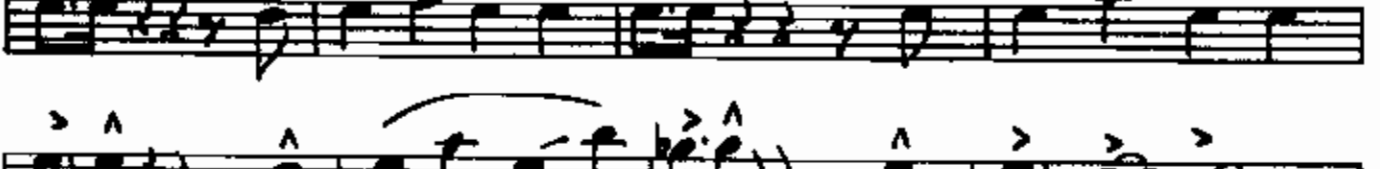

AFTER SOLOS, D.C. AL ODDA

8

3X

1. + 2.

S.

G

MICHAEL ZELAZO
 MUSICAL SERVICES
 (212) 281-3726/281-4814

BASS BONE

VILLAGE DANCE

TOM KUBIS

$\text{♩} = 132$

A

B

C

D

E

(6X) (PLAY 2,4+6X OVER)

F

~~BASS~~ / TROMBONE

2.

(VILLAGE DANCE)

AFTER SOLOS, D.C. AL CODA

3X (TACET 1ST X)

f

2

1. + 2.

MICHAEL ZELAZO
MUSICAL SERVICES
(213) 261-3736/261-4614

BASS

VILLAGE DANCE

TOM KUBIS

$\text{♩} = 132$

A

2

2

2

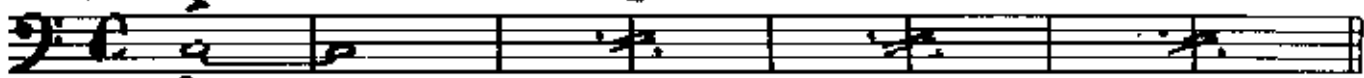

B

(BAMBA)

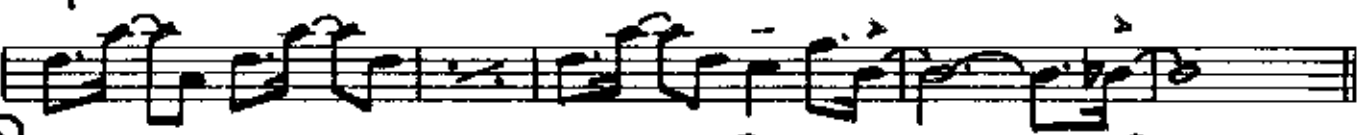

C

(W/PEAK)

(DMS)

4

(VILLAGE DANCE)

(6x) E Gmi⁷/C

Gmi⁷/C

F FMA⁷(#11) FMA⁷(#11) Emi⁷ Ami⁷

FMA⁷(#11) Emi⁷ Ami⁷/D A/C#

Gmi⁷/C

Gmi⁷/C Gmi⁷/C D7(#9)

AFTER SOLOS
D.C. AL CODA

(G) (3x) C

ff

2 2 2

(2) (4) (6) 1.+2.

(SAMBA?)

3.

ff

MICHAEL ZELAZO
MUSICAL SERVICES
(212) 261-3736/261-AR14

DRUMS

DRUMS

81

VILLAGE DANCE

TOM KUBIS

$\text{♩} = 132$

A CRASH! FILL 2 2 FILL

B (SAMBA!) f FILL FILL

C CRASH! FILL 2 2 FILL ff

D ff (SAMBA) FILL 2 FILL FILL

E (6X) (RAP FEATURES 2A + 6 x OVER) (4) (8)

F

f (SAMBÁ!)

FILL FILL FILL

AFTER Solo D.C. AL CODA

CRASH! FILL 2 2 2

ff

G (3X)

RODE CH.

(SAMBÁ!) (BUILD EACH X)

1.+2. 3. FILL

fff

Piano
GTR

VILLAGE DANCE

D=132

TOM KUBIS

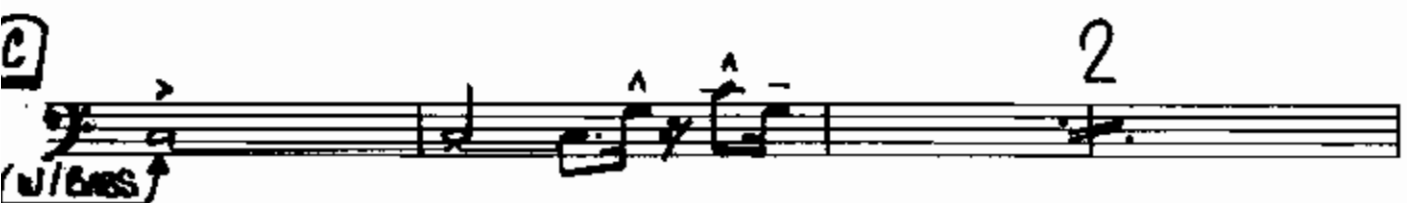
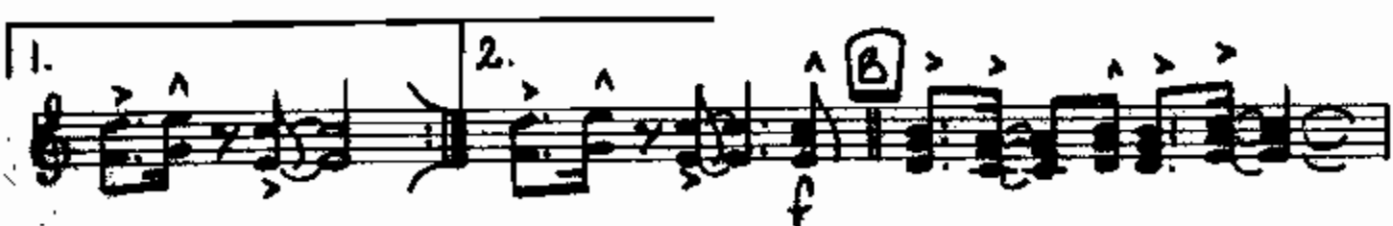
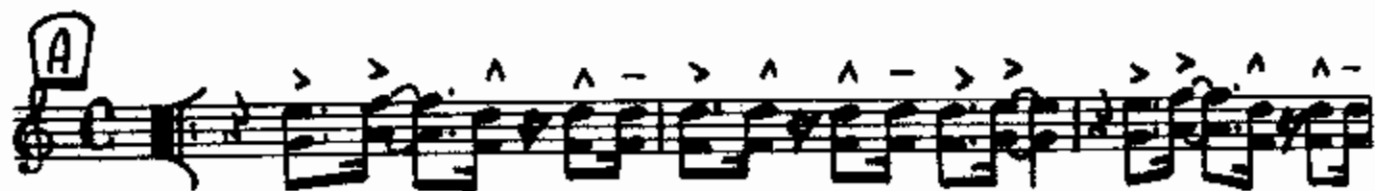

SOLE CONTRIBUTOR
WALRUS MUSIC PUBLISHING
P.O. Box 11267
Glendale, CA 91201-0126

D $F_{MA}^7(\#11)$ A $E_{mi}^7 A^7$

$F_{MA}^7(\#11)$ A $E_{mi}^7 A^7$ A_{mi}^7 $A/c\#$

E **(LoX)** **(ALL BEATS 2, 4 + LoX ONLY)**

G_{mi}^7/c (4) (8)

(SAMBA)

G_{mi}^7/c

F $F_{MA}^7(\#11)$ A E_{mi}^7

$F_{MA}^7(\#11)$ A E_{mi}^7 A_{mi}^7 $A/c\#$

G_{mi}^7/c (4)

G_{mi}^7/c G_{mi}^7/c $D^7(\#9)$

(AFTER SOLOS D.C. AL COBA)

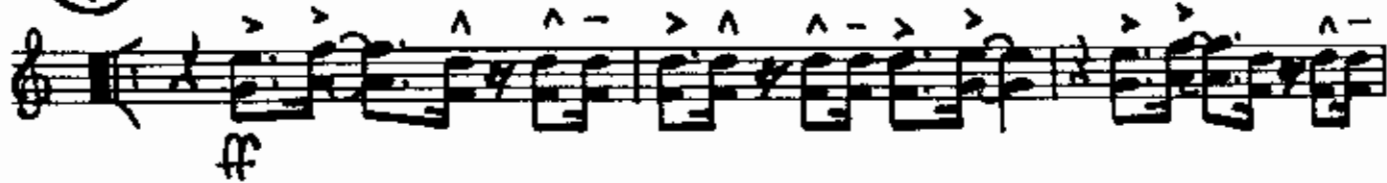

G 9x

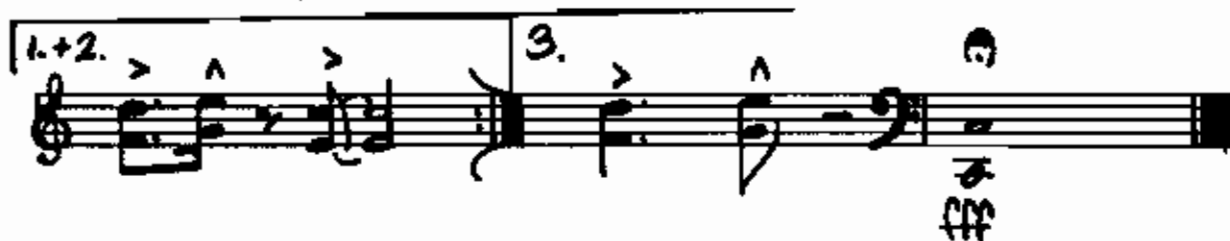
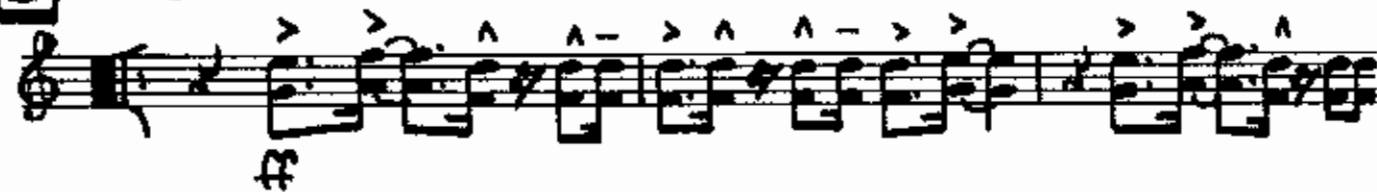

MICHAEL ZELAZO
MUSICAL SERVICES
(212) 261-3726/261-4814